

MONDAY

Patterning and Algebra

1. Find the missing number.

45, 48, 51, _____, 57, 60, 63

2. Which number sentence has the same sum as $4 + 4$?

A. $6 + 3$ B. $5 + 1$ C. $3 + 5$

3. What is the missing number?

_____ + 10 = 20

4. Is this a growing, shrinking or repeating pattern?

4, 8, 12, 16, 20

5. What is the next number if the pattern rule is subtract 9?

86, _____

TUESDAY

Number Sense

1. What number is 10 more than 42?

2. How many hundreds in 6785?

3. Count forwards by 5's.

130, _____, _____, _____, _____

4.

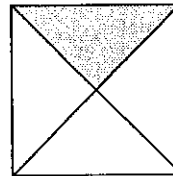

A. $\frac{1}{2}$ B. $\frac{1}{3}$ C. $\frac{1}{4}$

5. Write 4631 in expanded form.

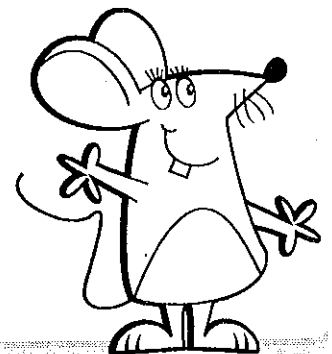

WEDNESDAY

Geometry and Spatial Sense

1. What is quadrilateral?

2. How many sides does a circle have?

3. What 3D figure does this object look like?



4. Draw a line of symmetry.



5. What 3D figure could be made from these pieces?

- A. cylinder B. rectangular prism C. square based pyramid

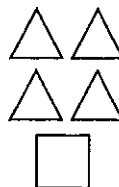

THURSDAY

Measurement

1. What time is it?

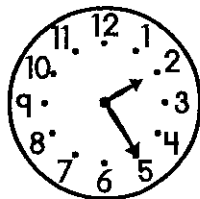

2. How many days in 10 weeks?

- A. 100 days B. 50 days C. 70 days

3. What is the perimeter?

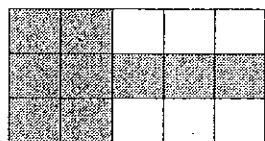

_____ units

4. What is the area?



_____ square units

5. How many minutes between 8:30 and 8:45?

The class took a vote on the best name for their new class pet. They wrote ideas for names on pieces of paper and put them into a jar.

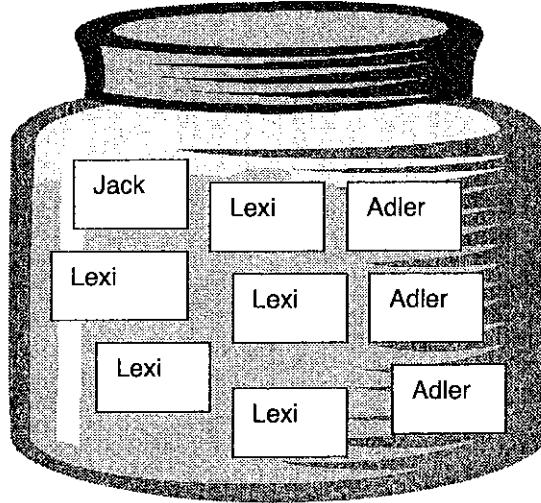

A. Circle the name most likely to be chosen, if one name is picked without looking.

Lexi Jack Adler

Explain _____

B. Circle the name least likely to be chosen, if one name is picked without looking.

Lexi Jack Adler

Explain _____



BRAIN STRETCH



How many eggs are there in 3 dozen?